

Research Scientist: (37.5 hrs./wk.; 8:30 am-5 pm; \$20,687/yr.) Job requires: MD or PhD degree in Human Physiology, w/major field of study medicine or human physiology and 1 yr. experience as a postdoctoral research fellow in medicine or human physiology. Job also reqs.: 1) Six professional articles in fields of pain control, anesthesiology, and hypnosis (two in each field). Job duties: Conduct research in psychophysiology using a variety of physiological, psychological and biochemical procedures. Investigate control of peripheral vascular function and sex differences in vascular physiology in humans. Develop and implement research studies in related areas. Perform physiological recordings of blood flow, temperature, ECG and respiration. Prepare blood samples for catecholamine analysis, platelet alpha 2 receptors, and leucocyte beta 2 recep-

tors. Prepare results of research for publication/presentation. Qualified applicants should send resume and

verification of reqs. to: 7310 Woodward, Rm. 415, Detroit, MI 48202. Ref. # 42990. Employer paid ad.

Positions Available

There is a \$25 charge per issue for each position listed. A check or money order payable to the American Physiological Society must accompany the copy. Purchase orders will not be accepted unless accompanied by payment. Ads not prepaid will not be printed. Copy must be typed double-spaced and limited to 150 words. All copy is subject to the editorial policy of *The Physiologist*. EOAAE indicates Equal Opportunity/Affirmative Action Employer and appears only where given on original copy. Copy deadline: copy must reach the APS office before the 15th of the month, 2 months preceding the month of issue (e.g., before February 15 for the April issue). Mail copy to APS, 9650 Rockville Pike, Bethesda, MD 20814.

Contributions to *News in Physiological Sciences*

Articles for *News in Physiological Sciences* are usually invited, but appropriate unsolicited contributions will be considered. Guidelines for writing and requirements as to style and format are available. Published items, including letters, will be edited as needed.

Send to: Dr. John T. Shepherd, Department of Physiology and Biophysics, Plummer 1043, Mayo Foundation, Rochester, MN 55905, USA.

PHYSIOLOGIST/PHARMACOLOGIST

Physiologist/Pharmacologist needed to establish Division of Research in Department of Emergency Medicine.

Require Ph.D. and research interest relevant to Emergency Medicine.

Send CV to:

Robert Schneider, M.D.
Department of Emergency Medicine
Carolinas Medical Center
P.O. Box 32861
Charlotte, NC 28232

American Physiological Society Centennial Collection



The Centennial Founders Set

The Centennial Founders Set is a limited production of ceramicware commemorating the 100th anniversary of the founding of the American Physiological Society. Each piece—plate, cup, and tile—is fired in a radiant cobalt blue porcelain and etched in 23-carat gold. The face of the 10-inch plate features a reproduction in gold of the Centennial portraits of the five founders and inscribed on the back is a brief history of APS. The tile features a gold reproduction of the Centennial Seal and the cup has both the founders' portraits and Centennial Seal embossed on the sides. A Founders Plate is to be donated to the White House Collection of Commemorative Plates in Washington, D.C.

The cost of the Centennial Founders Set is \$45.00. Individual pieces are priced as follows: \$35.00 for the plate; \$10.00 for the cup; and \$6.00 for the tile.



The Centennial Coffee Mug

Centennial Coffee Mug is a replica of the Founders Cup with the Centennial Seal imprinted in white on a radiant cobalt blue mug. The cost for the coffee mug is \$7.50.

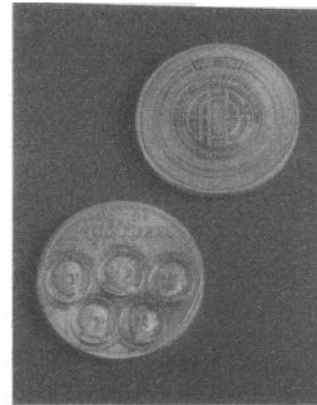

The Centennial Medallion

Centennial Medallion is a 2.5-inch bronze commemorative medallion that features the sculptured faces of the five founders on the front side and the Centennial Seal on the reverse side. The cost is \$25.00 for each medallion.

Please send me the following items from the APS Centennial Collection:

___ APS Founders Set @ \$45.00 per set	\$22.50	\$ _____
Individual APS Founders Set pieces		
___ Plate @ \$35.00 each	\$15.00	\$ _____
___ Cup @ \$10.00 each	\$5.00	\$ _____
___ Tile @ \$6.00 each	\$3.00	\$ _____
___ Centennial Coffee Mug @ \$7.50 each	\$3.75	\$ _____
___ Centennial Medallion @ \$25.00 each	\$12.50	\$ _____
	SUBTOTAL	\$ _____
	Postage and Handling—\$2.50	\$ _____
	Maryland residents please add 5% sales tax.	\$ _____
	TOTAL	\$ _____

Name (Please print or type.) _____

Address _____

City _____

State _____

Zip _____

Mail order form below with check or money order to:
APS Centennial Collection
9650 Rockville Pike
Bethesda, MD 20814
 Allow 10-12 weeks for delivery.