2017 SUBSCRIPTION RATES

Institution
For subscription information, please visit:
the-aps.org/publications/subs

Individual
Online Only $810

Member
Online Only Free

ORDER INFORMATION

Order Form and More Information can be found at www.physiology.org

Frequency:
Published online as articles are ready and archived as monthly issues.
Printed monthly in the consolidated version of *AJP*.
Two volumes per year.
eISSN: 1522-1539

CONTACT

Customer Service:
American Physiological Society
9650 Rockville Pike
Bethesda, MD 20814-3991 (USA)
Web: www.the-aps.org
Email: subscriptions@the-aps.org
Tel: 301.634.7180, Fax: 301.634.7418

In Latin America, contact:
ITMSGroup
Tel: 305.823.7766
Email: contact@itmsgroup.net

In China, contact:
Charlesworth China
Tel: +86 10 87521278
Email: sales@charlesworth.com.cn

In India, contact:
Dilip Kumar Jha
Tel: +91 9891096706
Email: dkumar@pcgplus.com

In Europe and MENA, contact:
Europe: Tel: +31 88 4100 400; Email: APS@accucoms.com
MENA: Tel: +962 77 5111 511; Email: APS@accucoms.com

Submit your manuscript today!
http://ajpheart.msubmit.net

What submitting authors are saying about APS's review process...
"AJP-Heart is my journal of choice for submission."
—Julian Stewart, M.D., Ph.D.

"It's a great journal and congratulations on your excellent stewardship."
—Kenneth Spitzer, Ph.D.

APSselect

Monthly collection of the "best of the best" original research articles from the APS journals
apsselect.physiology.org

Why submit to *AJP-Heart and Circ*?

- ✓ No page limits and no figure limits
- ✓ World-class editorial team
- ✓ Easy online submission
- ✓ Rapid peer review and clear, instructive decision letters
- ✓ Publication by the prestigious American Physiological Society
- ✓ Open access to all articles 12 months post-publication
- ✓ Article delivery to PubMed Central by the APS
- ✓ New journal redesign gives faster access to personalized email alerts and citation tools
- ✓ Editorial podcasts on featured articles

American Physiological Society
9650 Rockville Pike
Bethesda, MD 20814

Call: 301-634-7180 • Fax: 301-634-7418
Web: www.physiology.org
Email: subscriptions@the-aps.org

®The APS logo and AJP-Heart and Circulatory Physiology are trademarks of the American Physiological Society.

American Journal of Physiology

HEART AND CIRCULATORY PHYSIOLOGY®

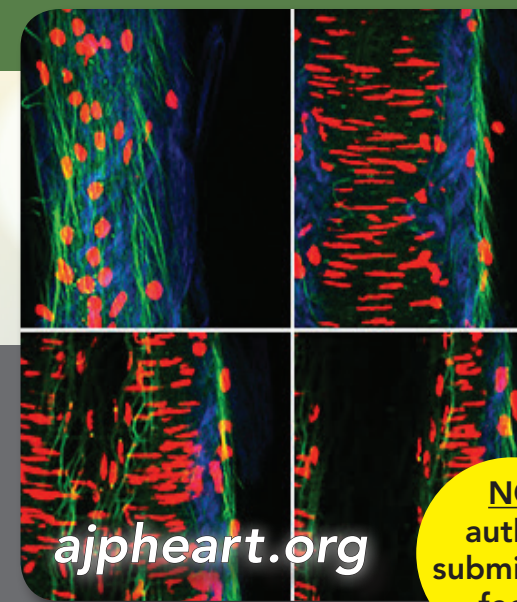

NO author submission fees!

Listen to Author Interviews: ajpheart.podbean.com
Find us on Facebook: American Journal of Physiology-Heart and Circulatory Physiology
Follow us on Twitter: AJPHeartCirc

A journal of the **American Physiological Society**

AJP-Heart and Circulatory Physiology—a leading source of original research in cardiovascular physiology

Editorship

Editor-in-Chief: Irving Zucker, Ph.D.

Irving H. Zucker is the Theodore F. Hubbard Professor of Cardiovascular Research and Chairman of the Department of Cellular and Integrative Physiology at the University of Nebraska Medical Center (UNMC) in Omaha, Nebraska. Dr. Zucker is also a professor in the Department of Internal Medicine in the Division of Cardiology.

Meet the Editor: http://bit.ly/IrvZucker

Journal Home Page: ajpheart.org

Kara Hansell Keehan, Executive Editor (khkeehan@verizon.net)

Deputy Editor

Merry Lindsey, University of Mississippi Medical Center

Associate Editors

Mario Delmar, New York University
Leon De Windt, Cardiovascular Research Institute Maastricht
Christine Des Rosiers, Montreal Heart Institute
Debra Diz, Wake Forest University School of Medicine
Robert Hester, University of Mississippi Medical Center
Steven Jones, University of Louisville
Nancy Kanagy, University of New Mexico
Masafumi Kitakaze, National Cerebral and Cardiovascular Center Osaka
Ronglih Liao, Harvard Medical School
Gary Lopaschuk, University of Alberta
Kaushik Patel, University of Nebraska Medical Center
Fabio Recchia, Temple University and Scuola Superiore S. Anna, Pisa
Junichi Sadoshima, University of Medicine and Dentistry of New Jersey
Ajay Shah, King's College London School of Medicine
Zoltan Ungvari, University of Oklahoma Health Science Center

Featured Articles and Collections

Editor's Selected Articles

View these featured articles for FREE at *ajpheart.org*. Editor's selected articles are free for a limited time (and replaced) so be sure to check out the website regularly.

Article Collections

Target your literature search by topic with our collections of all *AJP-Heart and Circulatory Physiology* content organized by subject area, calls for papers, Review article series and more. New content is added with every issue at *ajpheart.org/cgi/collection*

Check out FREE Editor's Selected Articles at *ajpheart.org*

Scope of the Journal

The *American Journal of Physiology–Heart and Circulatory Physiology* publishes original investigations on the physiology of the heart, blood vessels, and lymphatics, including experimental and theoretical studies of cardiovascular function at all levels of organization ranging from the intact animal to the cellular, subcellular, and molecular levels. It embraces new descriptions of these functions and of their control systems, as well as their bases in biochemistry, biophysics, genetics, and cell biology. Preference is given to research that provides significant new insights into the mechanisms that determine the performance of the normal and abnormal heart and circulation.

Important Information for READERS, AUTHORS, and LIBRARIANS

- *AuthorChoice* Authors can choose to pay a fee to have their articles publicly available upon publication.
  Cost of Publication: the-aps.org/PublicationCost
  AuthorChoice: the-aps.org/AuthorChoice
- CiteTrack: Receive email alerts when new content matches criteria based on the topics, authors, and articles you want to track.
- CrossRef: APS participates in CrossRef initiative, which links to over 5,600 journals worldwide.
- eTOCs: Free email notification of new tables of contents as they become available.
- Google search engine: All online content searchable through the Google search engine.
- Index Medicus, BIOSIS Previews, and TRSI Web of Science index APS journals. APS journal content indexed on MEDLINE and accessible through PubMed.
- Legacy Content is an online package of over 100 years of historical scientific research from 13 APS research journals.
- LOCKSS and CLOCKSS: Perpetual electronic archiving in LOCKSS and CLOCKSS preserves the content of all APS journals.
- Manuscripts published online within days of acceptance.
- RSS Feeds: A mechanism to subscribe to "headlines" from a website.

Special Calls for Papers

Heart Failure—Novel Therapeutic Pathways Emerging from Basic Science
Deadline: February 15, 2017

Mechanisms of Exercise-Induced Amelioration of Cardiovascular Disease
Deadline: July 1, 2017

Advances in Cardiovascular Geroscience
Deadline: May 1, 2017

Mining Natural Products for Cardiovascular Benefits
Deadline: July 1, 2017

For more information, please visit http://bitly.com/AJP-HeartCalls. All manuscripts should be submitted online via eJournal Press at ajpheart.msubmit.net.

Features

AUTHOR INTERVIEW PODCASTS: *AJP-Heart and Circulatory Physiology* produces author interviews to offer key insights into the latest cardiovascular research published in the journal. Each podcast features a roundtable discussion with the lead author, a global expert in the field, and a member of our international editorial team. Subscribe today to be alerted to new content via your preferred digital media player at ajpheart.podbean.com.

Article Types

RAPID REPORTS: Short papers presenting important new findings that could potentially have a major impact on the field.

RESEARCH ARTICLES: Important new research results including the entire contents of a research project. Research articles include an abstract, an introduction, methods and results sections, a discussion, and relevant citations. Large data sets are welcome for inclusion in the online publication. Articles are peer reviewed.

PERSPECTIVES: Short articles that disseminate new and original lines of thinking in physiology.

INNOVATIVE METHODOLOGY: Manuscripts submitted under this category should describe new methods for the recording, collection, and/or analysis of data relevant to understanding how the physiological system works.

REVIEW ARTICLES: Synthesis of state-of-the-art knowledge in a defined area highlighting new questions and pointing to future research directions. They encompass examination of biological processes, systems, models, and technologies for their study.

LETTERS TO THE EDITOR: Short letters reviewed by the appropriate Editor and subject to editing and possible abridgment. They do not include original, unpublished data. They also address matters of general interest to the readership.

EDITORIALS: Provide commentary by the Editor, Associate Editors, and other scientists and experts on issues related to the journal's mission as well as of general interest to our readers.